

OFFICE COPY

Planning Permit No. 441/2003
APPROVED
 SUBJECT TO THE CONDITIONS IN THIS OFFICE LETTER.
 No. 82543/03/31-12-2003
 Date: 31-12-2003
 FOR MEMBER SECRETARY
 CHENNAI METROPOLITAN
 DEVELOPMENT AUTHORITY
 CHENNAI - 600 008.

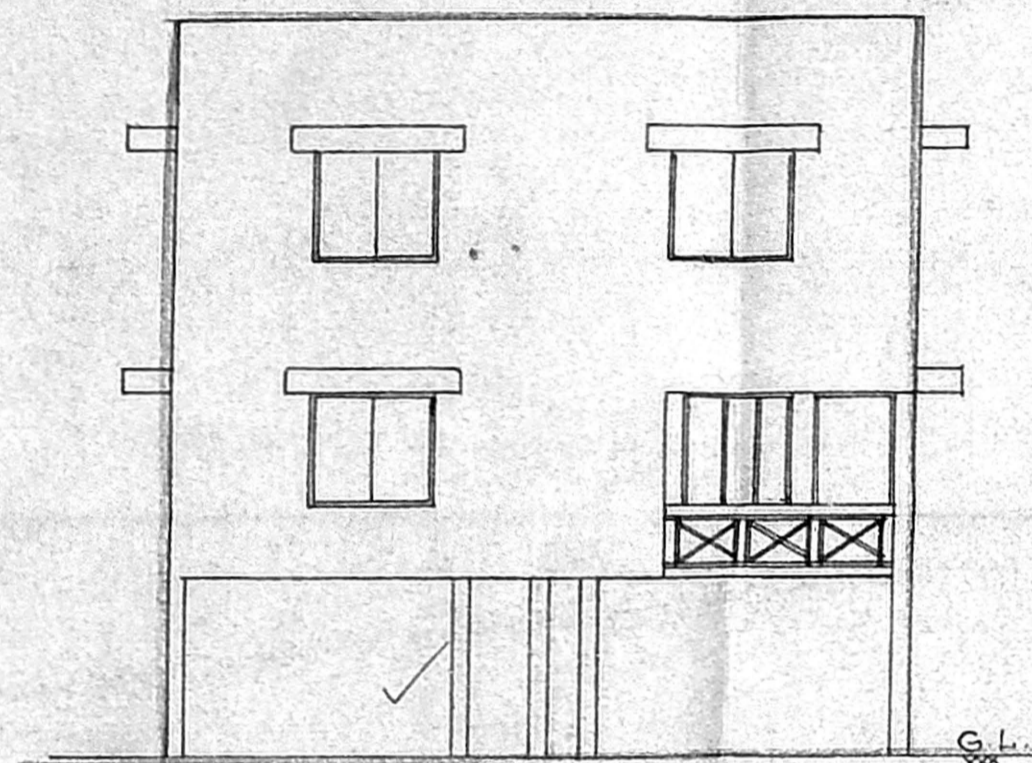

FRONT ELEVATION.

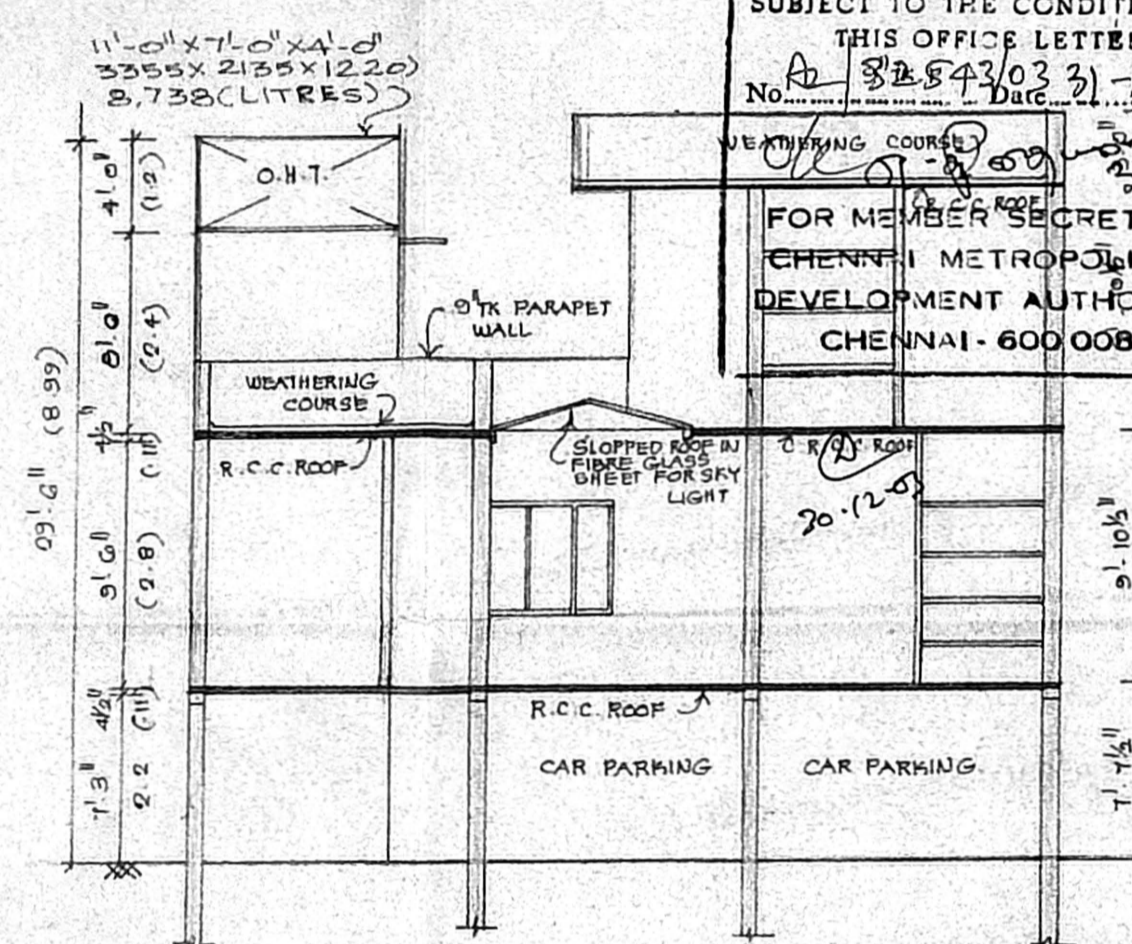

SECTION AA.

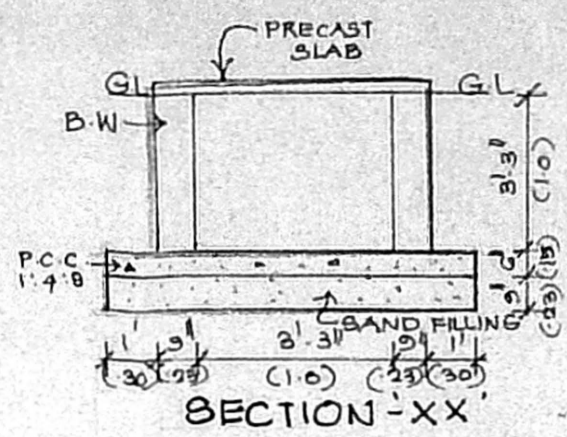

SECTION XX.

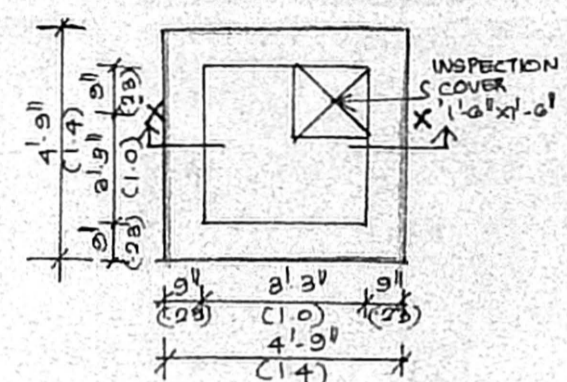

PLAN SUMP DETAIL.

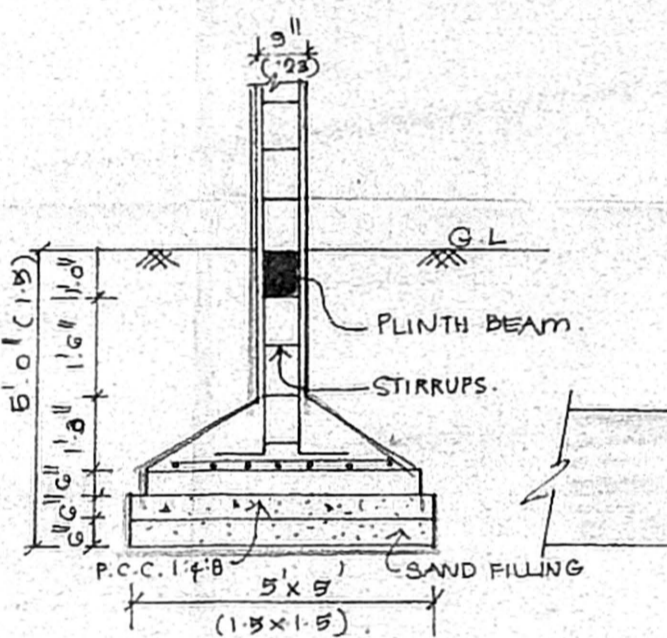

FOUNDATION DETAILS.

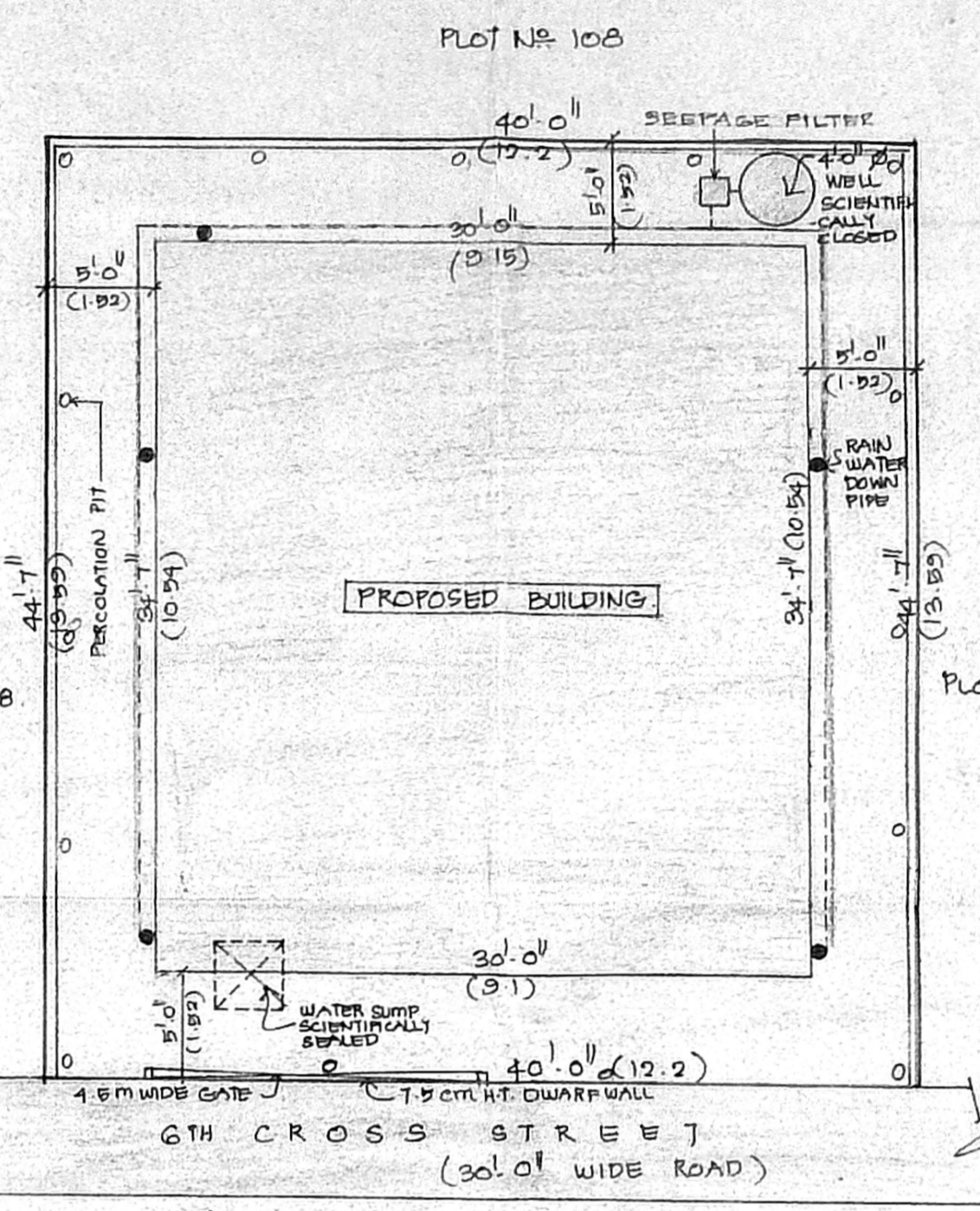

SITE PLAN.

SCALE : 1" = 8'-0"

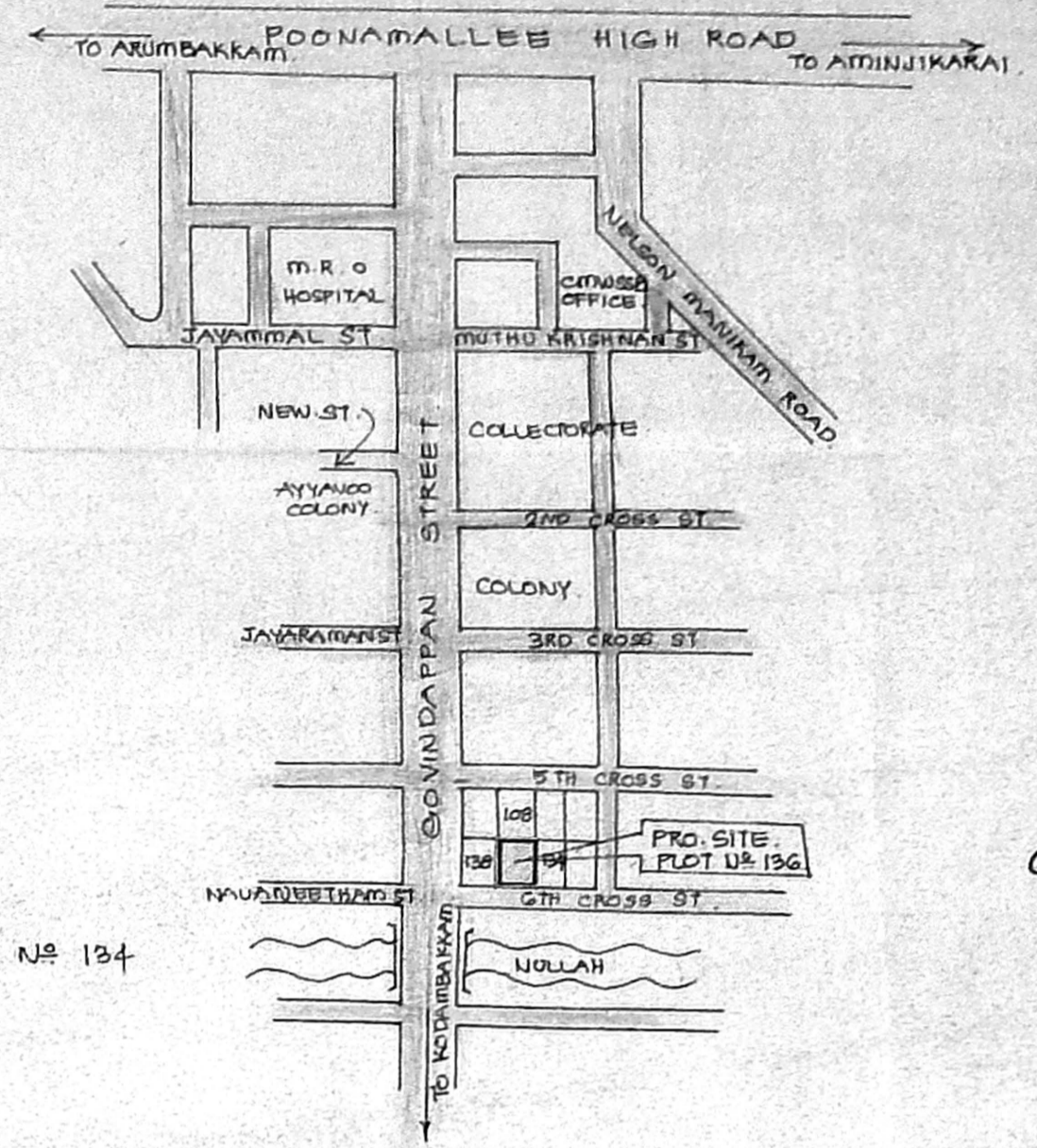

KEY PLAN.

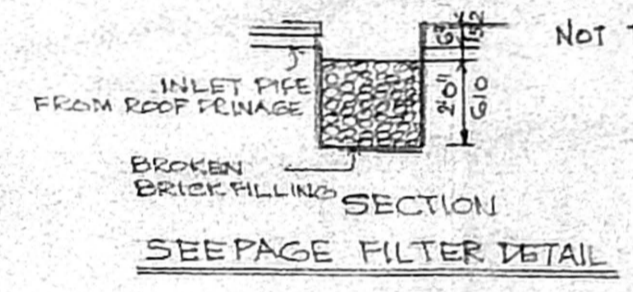

SECTION SUMP FILTER DETAIL.

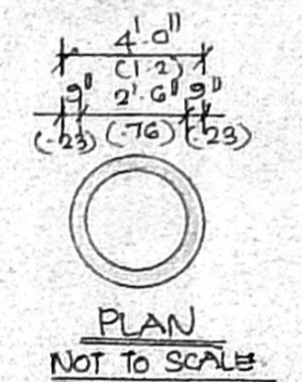

PLAN WELL DETAIL.

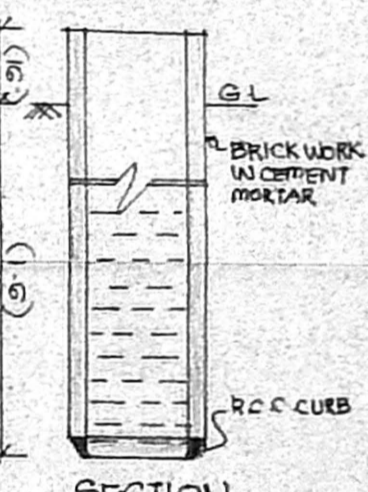

SECTION WELL DETAIL.

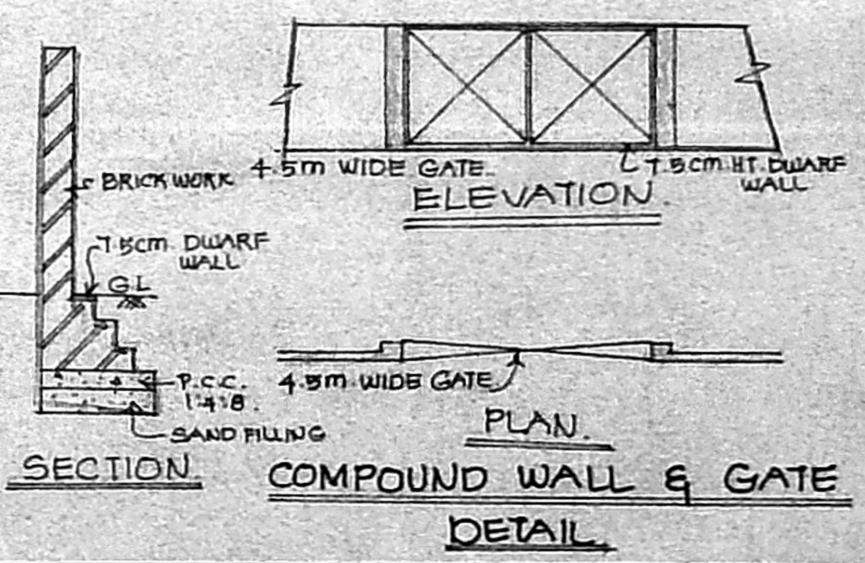

SECTION COMPOUND WALL & GATE DETAIL.

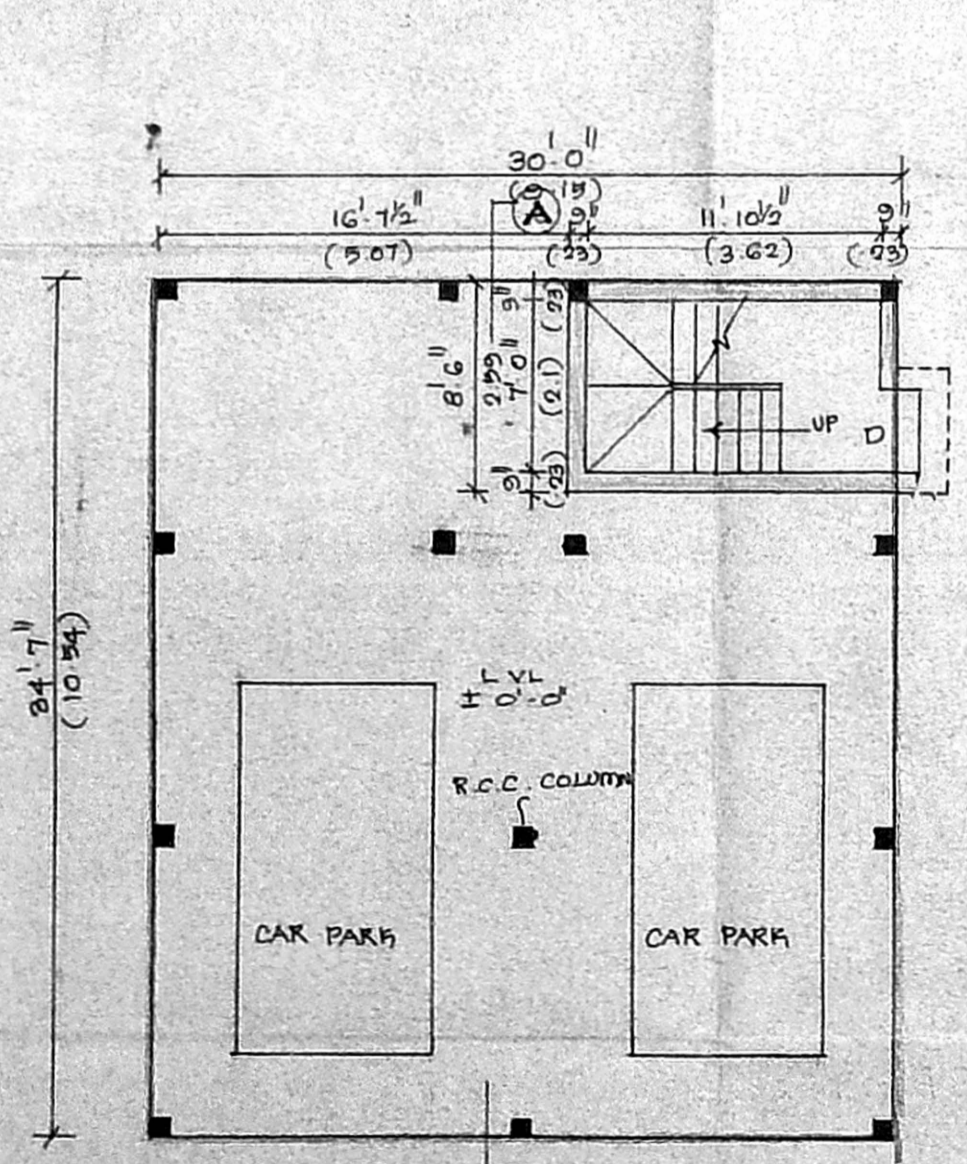

STILT FLOOR PLAN.

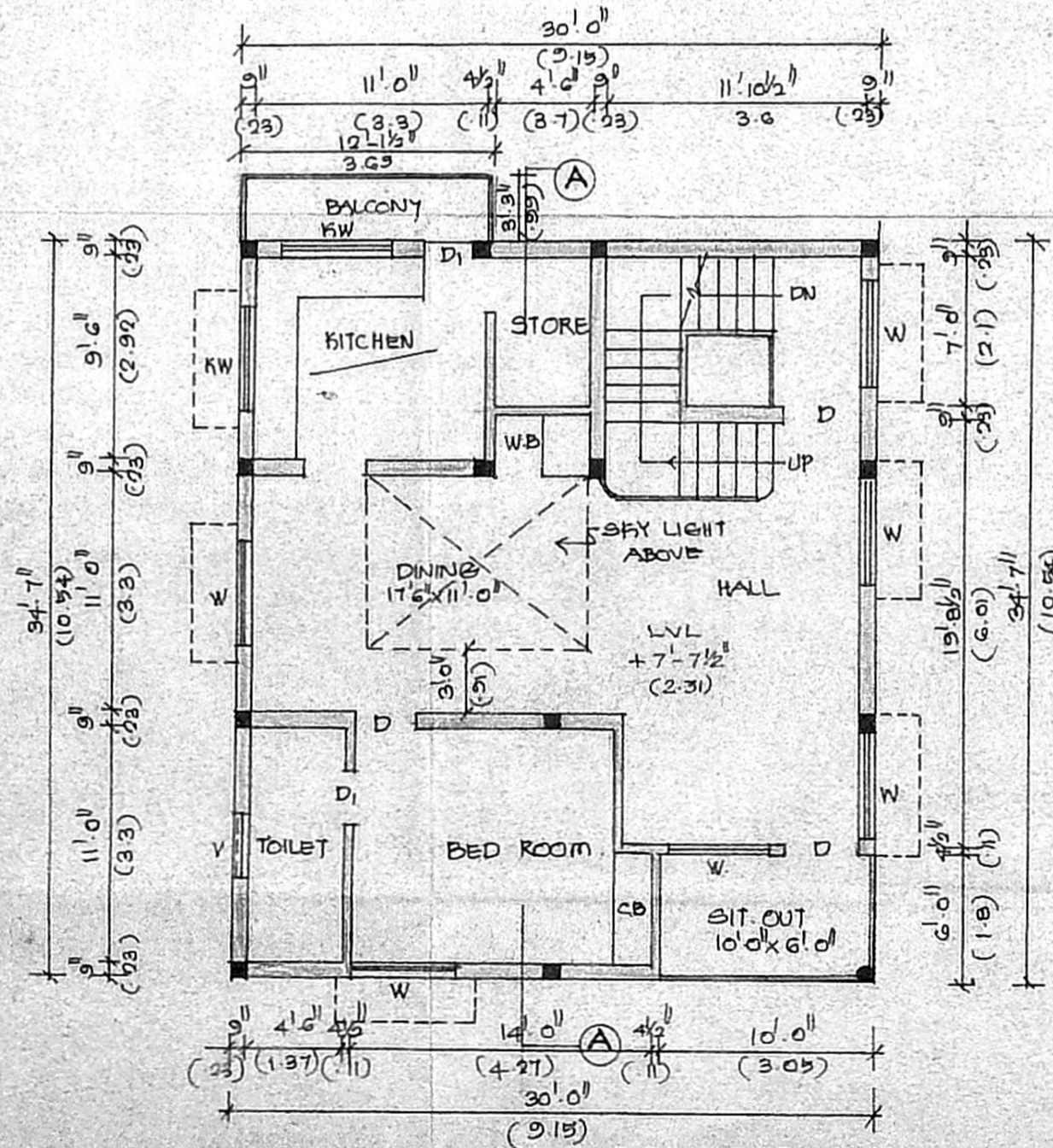

FIRST FLOOR PLAN.

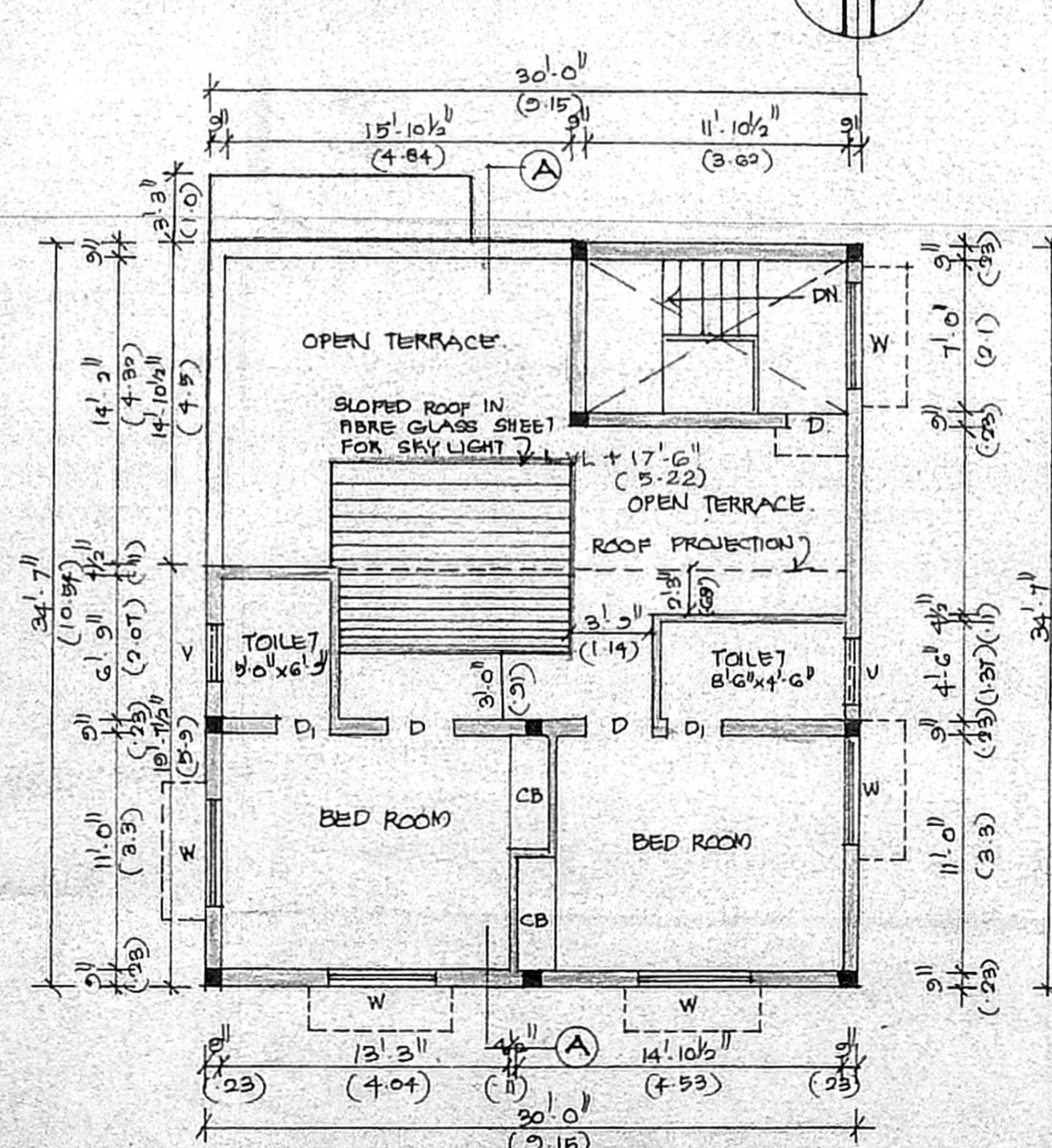

SECOND FLOOR PLAN.

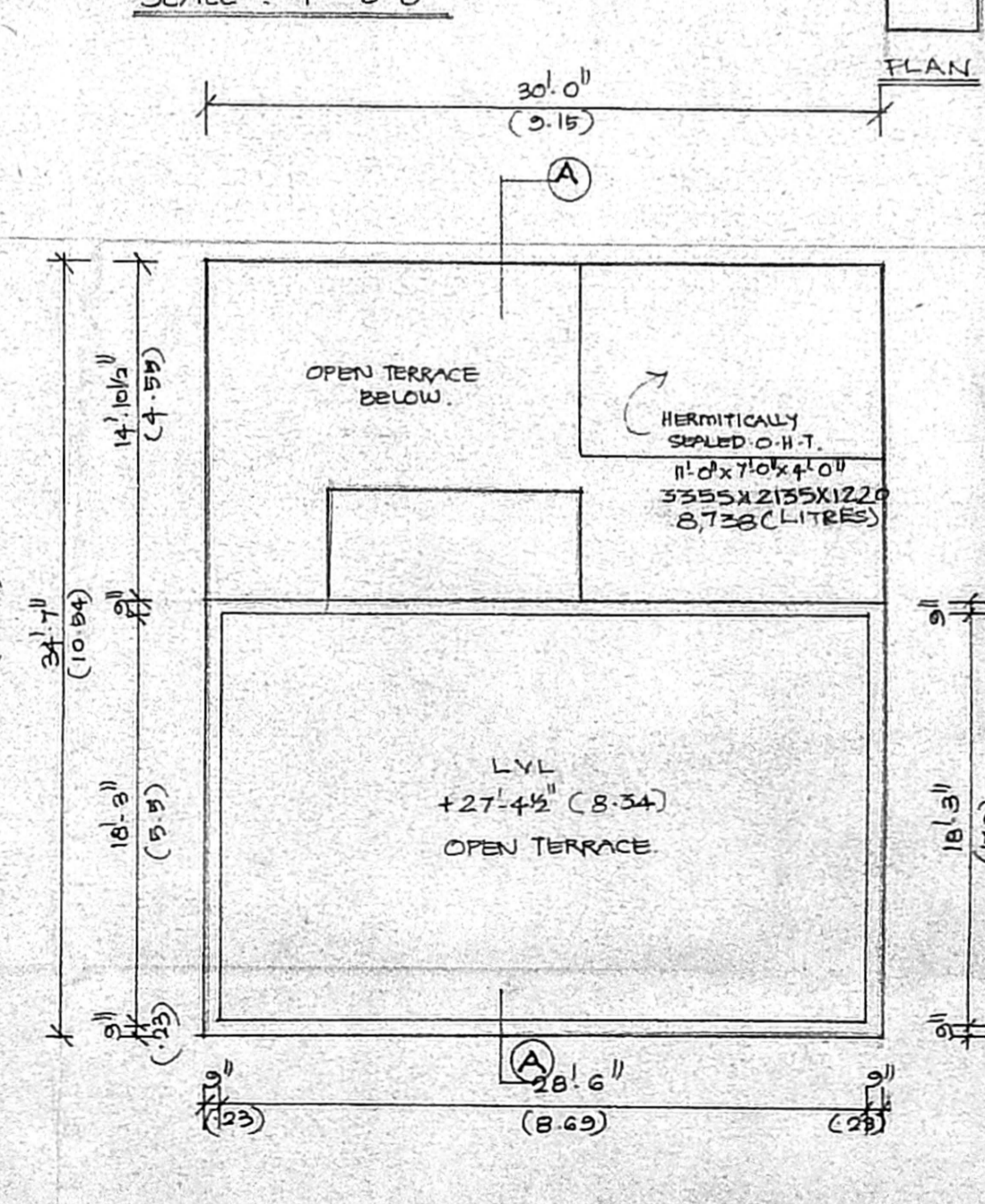

TERRACE FLOOR.

PROPOSED RESIDENTIAL BUILDING AT No 136 (O.No 38) PLOT No 50 PT. 6TH CROSS STREET COLLECTORATE CHENNAI
 KARAI, CHENNAI
 17/1A PT. 6TH CROSS STREET, BLOCK No 11, PULIYUR
 KAM. DIVISION, CHENNAI CORPORATION

SCALE : 1" = 8'-0" (1:100).

SPECIFICATION :
 FOUNDATION : ISOLATED R.C.C. COLUMN FOOTING ON A MESH OF STEEL REINFORCEMENT OVER A LAYER OF P.C.C. 1:1:8 4" TH. & CONDUCTED AT G.L. BY A PLINTH BEAM.
 SUPER STRUCTURE : B.W. IN CM. (1:2) & R.C.C. 1:2:4. LINTEL & SLAB.
 FLOORING : MOSAIC TILES ON LAYER OF P.C.C.
 ROOF : R.C.C. 1:2:4 FOR ROOF SLAB, LINTELS & TIE BEAMS ROOF SURFACE FINISHED WITH LAYER OF BRICK JELLY & CONCRETE & PRESSED CLAY TILES & WEATHERING COURSE.
 JOINERY : ALL JOINTS IN TEAK WOOD.

SCHEDULE OF JOINERY

MD	MAIN DOOR	3'-3" x 7'-0"
D	DOOR	3'-0" x 7'-0"
D1	DOOR	0'-6" x 7'-0"
W.	WINDOW	4'-0" x 7'-0"
KW.	KITCHEN WINDOW	4'-0" x 4'-6"
V.	VENTILATOR	2'-0" x 1'-6"

AREA DETAILS :

	SQ. FT.	SQM.
PLOT AREA	1783	165.73
STILT FLOOR AREA	114	10.97
FIRST FLOOR AREA	1077	100.09
SECOND FLOOR AREA	700	65.09
TOTAL AREA	1891	176.74
F.S.S. :	1:06	
PLOT COVERAGE :	60%	

COLOUR INDEX :
 PROPOSED
 ROAD
 BOUNDARY

OWNER :
 Saramma Paul.

LICENSED SURVEYOR :
 A. S. Srinivasan, DCE, B.S. Engg
 AMISE, MCI, MACCE (I) LIV, FISAT,
 CONSULTING ENGINEER & LICENSED SURVEYOR,
 AMBATTUR - AVADI MUNICIPALITIES
 CORPORATION OF CHENNAI CLASS L 932.
 M/S. SRINIVASA CONSTRUCTIONS,
 453 T. 1. rd, Ambattur, Chennai-53